CALCULADORA TEST

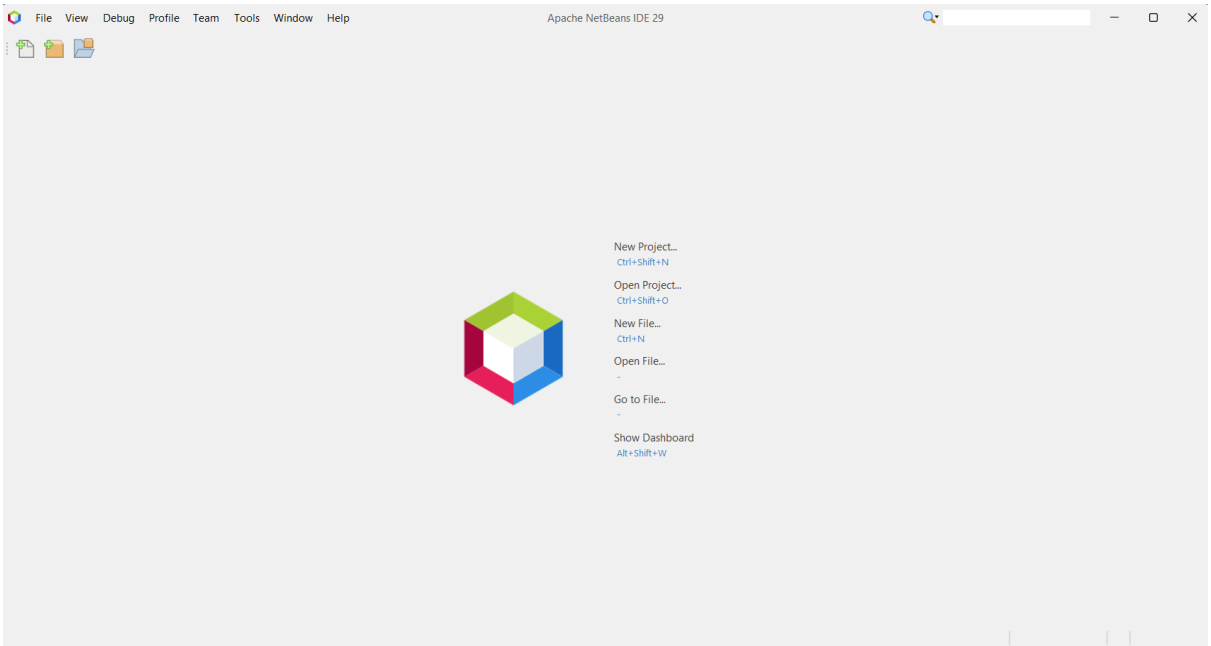

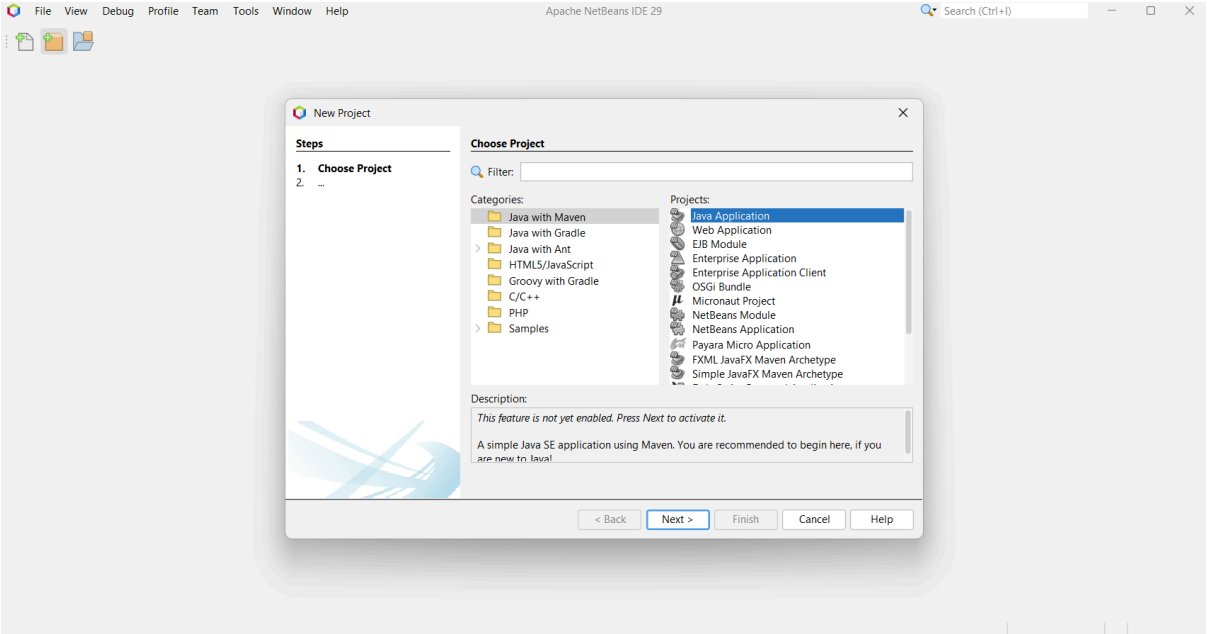

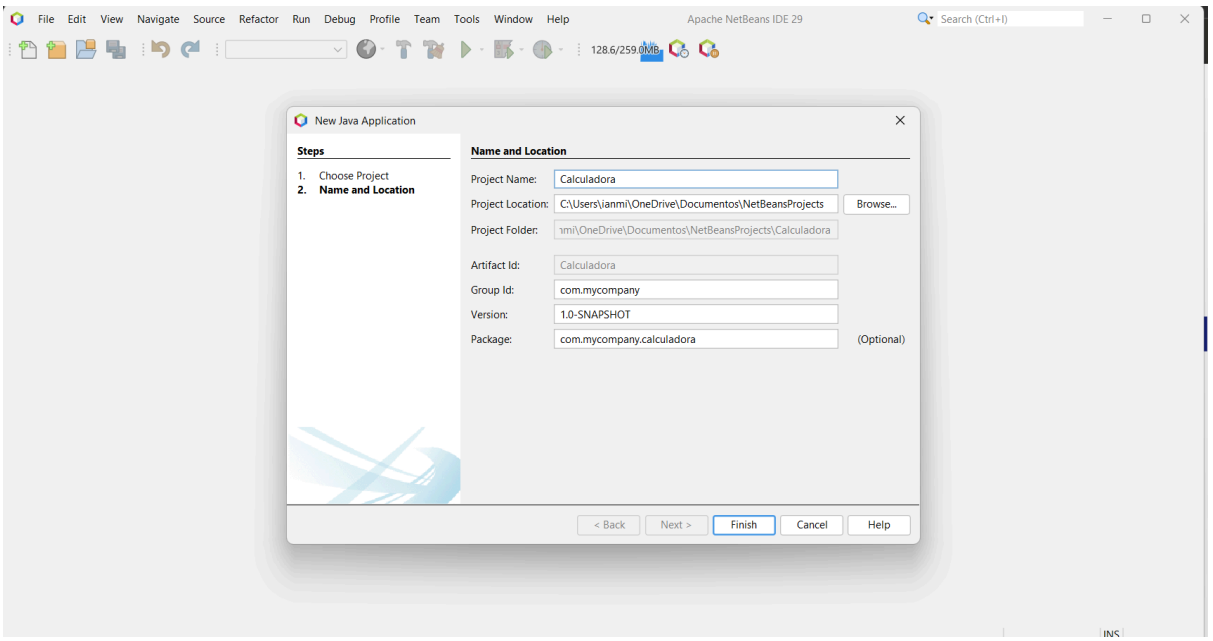
File Edit View Navigate Source Refactor Run Debug Profile Team Tools Window Help
Apache NetBeans IDE 29
Search (Ctrl+I)
128.6/259.0MB
New Java Application
Steps
1. Choose Project
2. Name and Location
Name and Location
Project Name: Calculadora
Project Location: C:\Users\ianmi\OneDrive\Documentos\NetBeansProjects
Browse...
Project Folder: \mi\OneDrive\Documentos\NetBeansProjects\Calculadora
Artifact Id: Calculadora
Group Id: com.mycompany
Version: 1.0-SNAPSHOT
Package: com.mycompany.calculadora
(Optional)
< Back
Next >
Finish
Cancel
Help

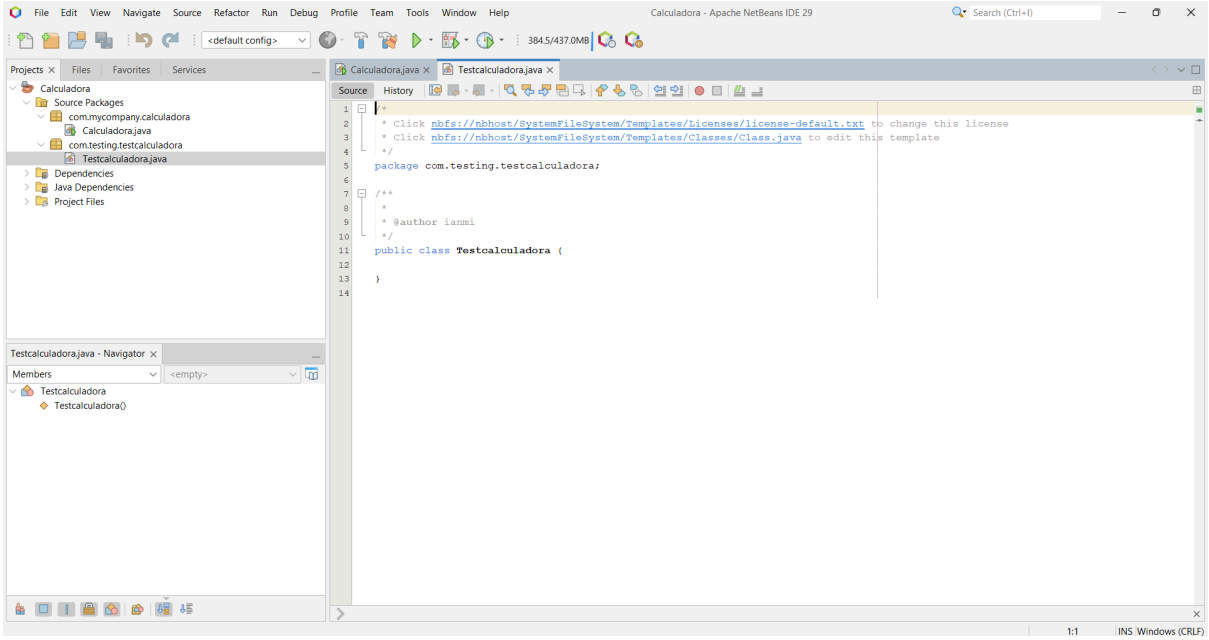
File Edit View Navigate Source Refactor Run Debug Profile Team Tools Window Help
Calculadora - Apache NetBeans IDE 29
Search (Ctrl+I)
<default config>
384.5/437.0MB
Projects
Files
Favorites
Services
Calculadora
Source Packages
com.mycompany.calculadora
Calculadora.java
com.testing.testcalculadora
Testcalculadora.java
Dependencies
Java Dependencies
Project Files
Calculadora.java
Testcalculadora.java
Source
History
/*
* Click nbfs://nbhost/SystemFileSystem/Templates/Licenses/license-default.txt to change this license
* Click nbfs://nbhost/SystemFileSystem/Templates/Classes/Class.java to edit this template
*/
package com.testing.testcalculadora;
/**
*
* @author ianmi
*/
public class Testcalculadora {
}
Testcalculadora.java - Navigator
Members
<empty>
Testcalculadora
Testcalculadora()
1:1
INS Windows (CRLF)

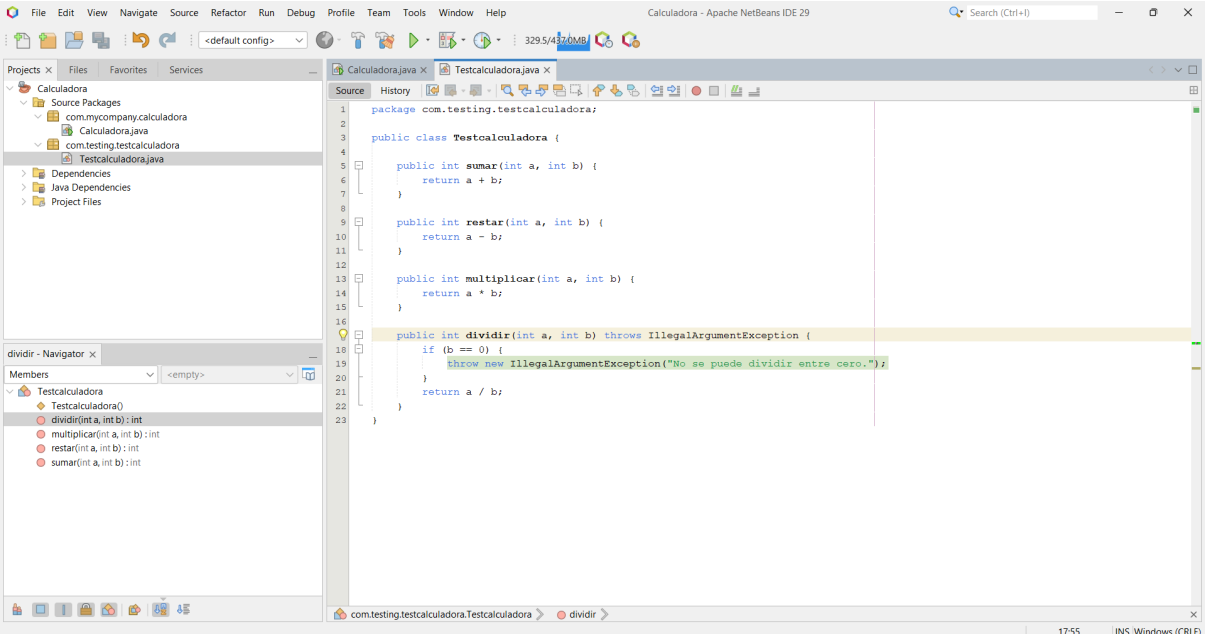
File Edit View Navigate Source Refactor Run Debug Profile Team Tools Window Help
Calculadora - Apache NetBeans IDE 29
Projects Files Favorites Services
Calculadora
Source Packages
com.mycompany.calculadora
Calculadora.java
com.testing.testcalculadora
Testcalculadora.java
Dependencies
Java Dependencies
Project Files
dividir - Navigator
Members
Testcalculadora
Testcalculadora()
dividir(int a, int b) : int
multiplicar(int a, int b) : int
restar(int a, int b) : int
sumar(int a, int b) : int
Calculadora.java
Testcalculadora.java
Source History
package com.testing.testcalculadora;
public class Testcalculadora {
public int sumar(int a, int b) {
return a + b;
}
public int restar(int a, int b) {
return a - b;
}
public int multiplicar(int a, int b) {
return a * b;
}
public int dividir(int a, int b) throws IllegalArgumentException {
if (b == 0) {
throw new IllegalArgumentException("No se puede dividir entre cero.");
}
return a / b;
}
}
com.testing.testcalculadora.Testcalculadora
dividir

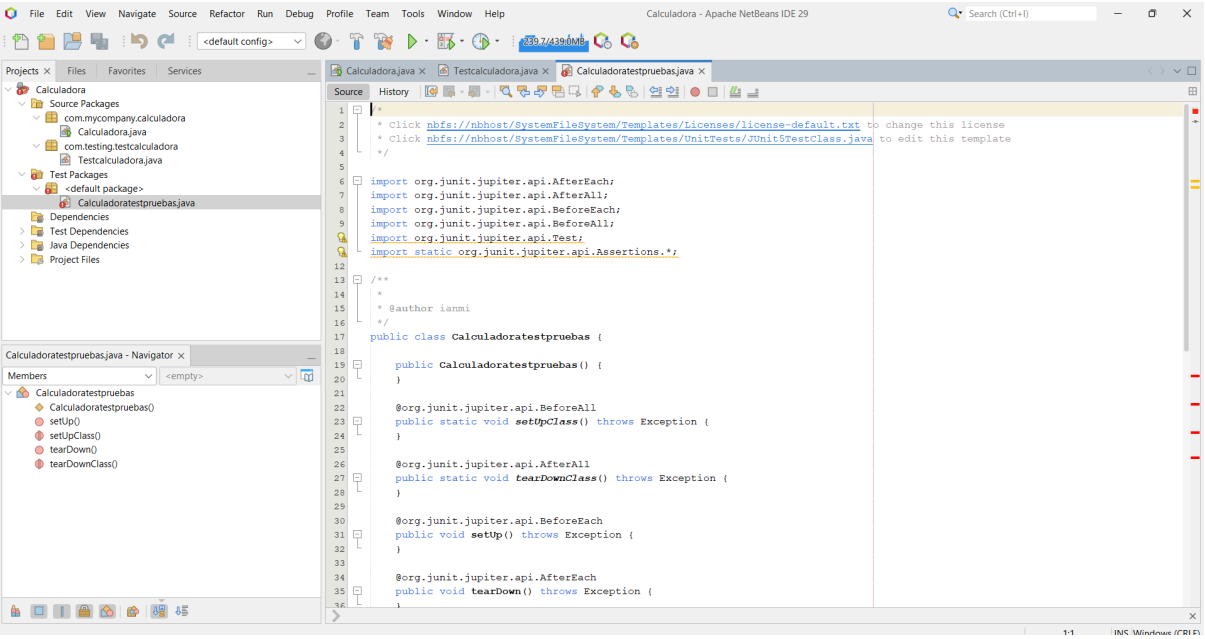
File Edit View Navigate Source Refactor Run Debug Profile Team Tools Window Help
Calculadora - Apache NetBeans IDE 29
Projects Files Favorites Services
Calculadora
Source Packages
com.mycompany.calculadora
Calculadora.java
com.testing.testcalculadora
Testcalculadora.java
Test Packages
<default package>
Calculadoratestpruebas.java
Dependencies
Test Dependencies
Java Dependencies
Project Files
Calculadoratestpruebas.java - Navigator
Members
Calculadoratestpruebas
Calculadoratestpruebas()
setUp()
setUpClass()
tearDown()
tearDownClass()
Calculadora.java
Testcalculadora.java
Calculadoratestpruebas.java
Source History
/*
* Click nbfs://nbhost/SystemFileSystem/Templates/Licenses/license-default.txt to change this license
* Click nbfs://nbhost/SystemFileSystem/Templates/UnitTests/JUnit5TestClass.java to edit this template
*/
import org.junit.jupiter.api.AfterEach;
import org.junit.jupiter.api.AfterAll;
import org.junit.jupiter.api.BeforeEach;
import org.junit.jupiter.api.BeforeAll;
import org.junit.jupiter.api.Test;
import static org.junit.jupiter.api.Assertions.*;
/**
*
* @author ianmi
*/
public class Calculadoratestpruebas {
public Calculadoratestpruebas() {
}
@org.junit.jupiter.api.BeforeAll
public static void setUpClass() throws Exception {
}
@org.junit.jupiter.api.AfterAll
public static void tearDownClass() throws Exception {
}
@org.junit.jupiter.api.BeforeEach
public void setUp() throws Exception {
}
@org.junit.jupiter.api.AfterEach
public void tearDown() throws Exception {

File Edit View Navigate Source Refactor Run Debug Profile Team Tools Window Help — Calculadora - Apache NetBeans IDE 29

Projects | Files | Favorites | Services

- Calculadora
  - Source Packages
    - com.mycompany.calculadora
      - Calculadora.java
    - com.testing.testcalculadora
      - Testcalculadora.java
  - Test Packages
    - <default package>
      - Calculadoratestpruebas.java
  - Dependencies
  - Test Dependencies
  - Java Dependencies
  - Project Files

Calculadoratestpruebas.java - Navigator

Members: <empty>

- Calculadoratestpruebas
  - Calculadoratestpruebas()
  - testDividir()
  - testDividirPorCero()
  - testMultiplicar()
  - testRestar()
  - testSumar()
  - calculadora : Testcalculadora

Calculadora.java | Testcalculadora.java | Calculadoratestpruebas.java

Source | History

```java
public class Calculadoratestpruebas {

    private final Testcalculadora calculadora = new Testcalculadora();

    @Test
    public void testSumar() {
        assertEquals(5, calculadora.sumar(2, 3), "La suma de 2 y 3 debería ser 5.");
    }

    @Test
    public void testRestar() {
        assertEquals(1, calculadora.restar(3, 2), "La resta de 3 y 2 debería ser 1.");
    }

    @Test
    public void testMultiplicar() {
        assertEquals(6, calculadora.multiplicar(2, 3), "La multiplicación de 2 y 3 debería ser 6.");
    }

    @Test
    public void testDividir() {
        assertEquals(2, calculadora.dividir(6, 3), "La división de 6 entre 3 debería ser 2.");
    }

    @Test
    public void testDividirPorCero() {
        Exception exception = assertThrows(IllegalArgumentException.class, () -> {
            calculadora.dividir(6, 0);
        });
        assertEquals("No se puede dividir entre cero.", exception.getMessage());
    }
}
```

```
cd C:\Users\ianmi\OneDrive\Documentos\NetBeansProjects\Calculadora; "JAVA_HOME=C:\\Program Files\\Apache NetBeans\\jdk" cmd /c "\"C:\\Program Files\\Apache NetBeans\\java\\maven\\bin\\mvn.c
Scanning for projects...

----------------------< com.mycompany:Calculadora >-----------------------
Building Calculadora 1.0-SNAPSHOT
  from pom.xml
--------------------------------[ jar ]---------------------------------

--- resources:3.3.1:resources (default-resources) @ Calculadora ---
skip non existing resourceDirectory C:\Users\ianmi\OneDrive\Documentos\NetBeansProjects\Calculadora\src\main\resources

--- compiler:3.13.0:compile (default-compile) @ Calculadora ---
Recompiling the module because of changed source code.
Compiling 2 source files with javac [debug release 25] to target\classes

--- resources:3.3.1:testResources (default-testResources) @ Calculadora ---
skip non existing resourceDirectory C:\Users\ianmi\OneDrive\Documentos\NetBeansProjects\Calculadora\src\test\resources

--- compiler:3.13.0:testCompile (default-testCompile) @ Calculadora ---
Recompiling the module because of changed dependency.
Compiling 1 source file with javac [debug release 25] to target\test-classes

--- surefire:3.2.5:test (default-cli) @ Calculadora ---
Using auto detected provider org.apache.maven.surefire.junitplatform.JUnitPlatformProvider

-------------------------------------------------------
 T E S T S
-------------------------------------------------------
Running Calculadoratestpruebas
Tests run: 5, Failures: 0, Errors: 0, Skipped: 0, Time elapsed: 0.076 s -- in Calculadoratestpruebas

Results:

Tests run: 5, Failures: 0, Errors: 0, Skipped: 0

------------------------------------------------------------------------
BUILD SUCCESS
------------------------------------------------------------------------
Total time:  15.290 s
Finished at: 2026-03-15T16:36:08Z
------------------------------------------------------------------------
```

CONVERSOR DE TEMPERATURA

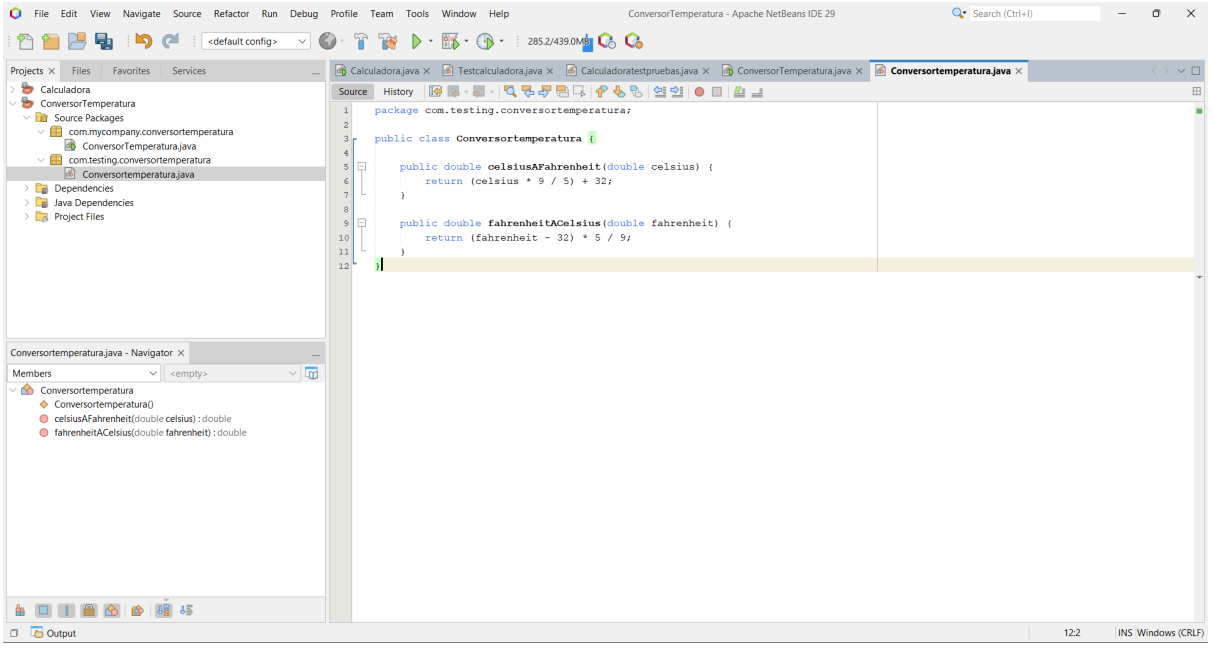

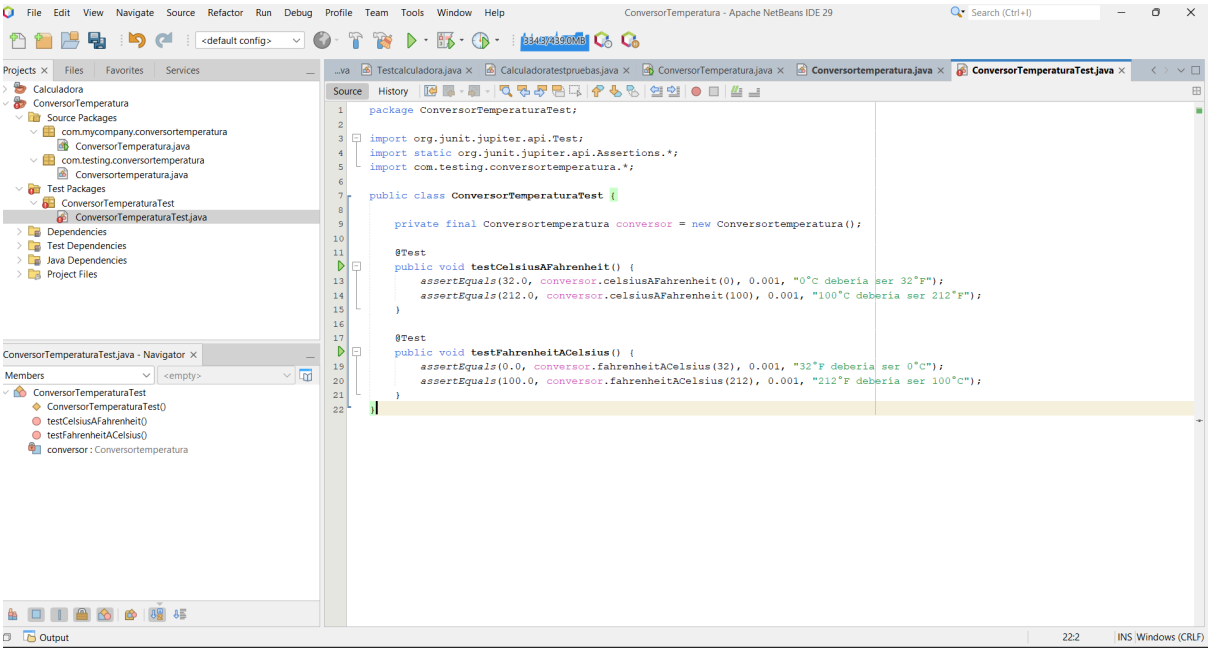

Output - Test (ConversorTemperaturaTest)

```
Scanning for projects...

----------------< com.mycompany:ConversorTemperatura >----------------
Building ConversorTemperatura 1.0-SNAPSHOT
  from pom.xml
--------------------------------[ jar ]---------------------------------

--- resources:3.3.1:resources (default-resources) @ ConversorTemperatura ---
skip non existing resourceDirectory C:\Users\ianmi\OneDrive\Documentos\NetBeansProjects\ConversorTemperatura\src\main\resources

--- compiler:3.13.0:compile (default-compile) @ ConversorTemperatura ---
Recompiling the module because of changed source code.
Compiling 2 source files with javac [debug release 25] to target\classes

--- resources:3.3.1:testResources (default-testResources) @ ConversorTemperatura ---
skip non existing resourceDirectory C:\Users\ianmi\OneDrive\Documentos\NetBeansProjects\ConversorTemperatura\src\test\resources

--- compiler:3.13.0:testCompile (default-testCompile) @ ConversorTemperatura ---
Recompiling the module because of changed dependency.
Compiling 1 source file with javac [debug release 25] to target\test-classes

--- surefire:3.2.5:test (default-cli) @ ConversorTemperatura ---
Using auto detected provider org.apache.maven.surefire.junitplatform.JUnitPlatformProvider

-------------------------------------------------------
 T E S T S
-------------------------------------------------------
Running ConversorTemperaturaTest.ConversorTemperaturaTest
Tests run: 2, Failures: 0, Errors: 0, Skipped: 0, Time elapsed: 0.064 s -- in ConversorTemperaturaTest.ConversorTemperaturaTest

Results:

Tests run: 2, Failures: 0, Errors: 0, Skipped: 0

------------------------------------------------------------------------
BUILD SUCCESS
------------------------------------------------------------------------
Total time:  3.575 s
Finished at: 2026-03-15T16:45:00Z
------------------------------------------------------------------------
```

Output 22:2 INS